



# NAIL ART

INNOVATIONS  
SPRING / SUMMER 2020

SWAROVSKI

CREATE YOUR STYLE



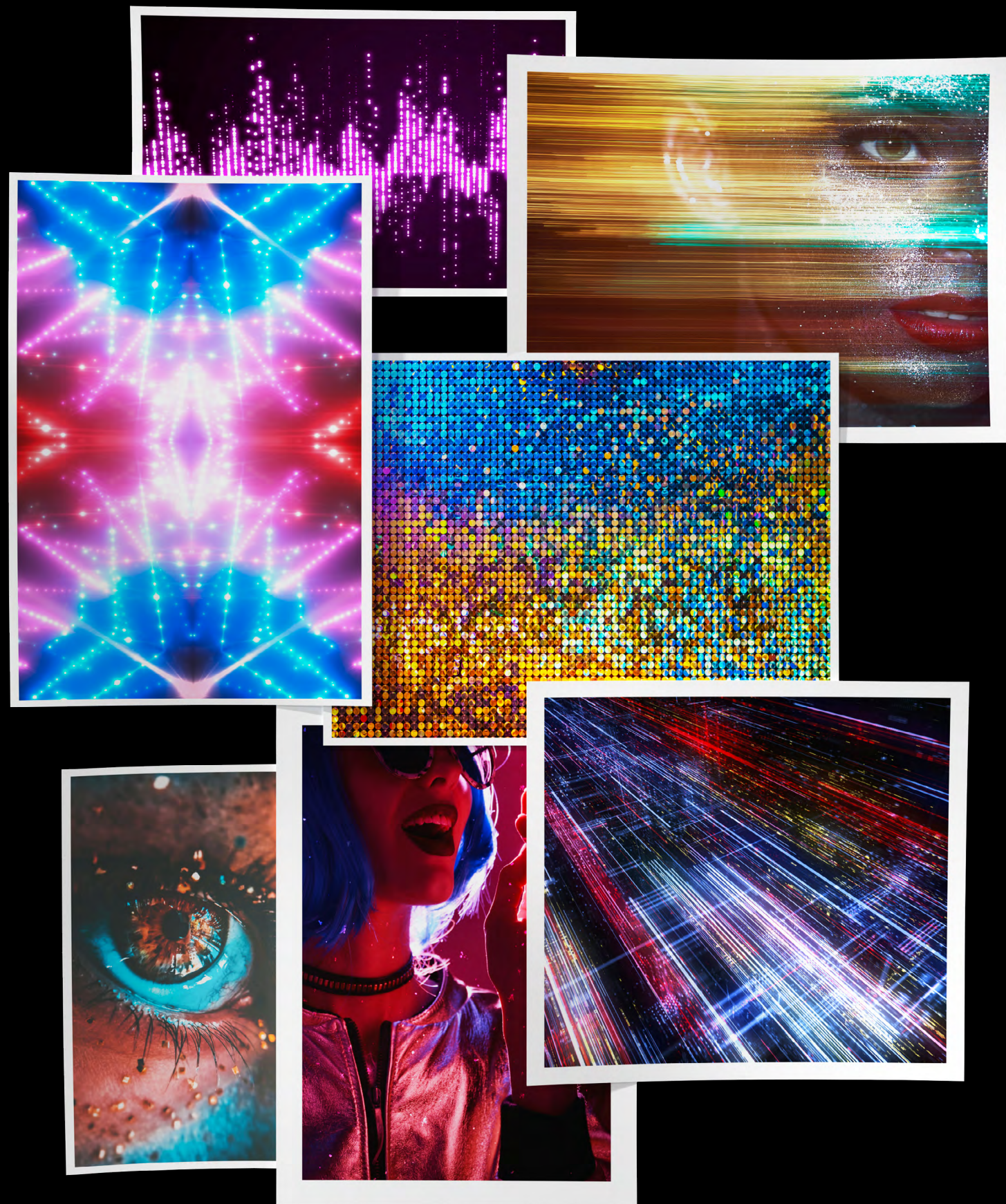

# JOY

## IT'S A STATE OF MIND

EXPRESS YOURSELF

There's a reason why party-ready styling has spilled over into daywear: the Instagram generation doesn't only want to curate Instagrammable moments that they can share; they have an irrepressible desire to make show-stopping statements every day. It's a need to find joy in freedom of expression, a celebration of self that allows them to have fun away from the predictability of the everyday wardrobe. The results can be seen in a mash-up of eye-catching retro looks: high-octane 80s style channels a tongue-in-cheek party vibe. The message blasting from Swarovski's **Joy** trend theme is crystal clear: there's nowhere to hide because, quite simply, who would want to!

The latest additions to Mini Size Flat Backs, DeLite effects and Crystalpixie Petite colors, as well as innovative new product Electric Lacquer<sup>PRO</sup>, perfectly encapsulate the wild expressiveness of the **Joy** trend.

New **Mini Size Flat Backs**, Baguette and Heart are perfect for adding a decorative finishing touch to shimmering nail surfaces. The former boasts a classic fine-jewelry silhouette for outrageously opulent looks,

while the latter has a cute symbolism that can be applied in all sorts of creative ways. There are five new **Crystal Lacquer<sup>PRO</sup> DeLite** effects for Fancy Stones and Flat Backs: Laguna, Lavender, Ocean, Peach, and Sunshine. Beautiful and brilliant, blending multiple iridescent hues, they expand the trend toward making luxury feel casual. The **Crystalpixie Petite** palette gets four fizzing new Shimmer colors: Champagne, Rosé, Aurora and Blue Lagoon. Offering more sparkle than ever before, these vibrant hues conjure a sizzling summer cocktail party exuberance. Finally, the industry game-changing **Crystal Electric Lacquer<sup>PRO</sup>** family delivers a high-voltage sparkle like no other. Its neon, hyper-tropical spectrum includes: Electric Blue, Electric Green, Electric Orange, Electric Pink, Electric Yellow, and Electric White. Sensational.

The key to the Joy trend is to drench the senses in radiant colors. Whether it's a DIY or an in-salon nail project, just free your imagination and express yourself by covering everything in layers of sparkling color.

### INDEX

- 4 THE COLORS OF JOY
- 6 CRYSTAL ELECTRIC FAMILY
- 12 CRYSTALPIXIE PETITE SHIMMER
- 18 DELITE FAMILY
- 24 MINI SIZE FLAT BACKS



THE COLORS  
OF JOY



Fuchsia  
502

Crystal Eden Green Pearl  
001 2014

Crystal Shimmer Erinite  
360 971

Crystal Silver Shade  
001 SSHA

Crystal Metallic Blue  
001 METBL

Crystal Metallic Sunshine  
001 METSH



# CRYSTAL ELECTRIC FAMILY

NEW LACQUER<sup>PRO</sup> EFFECTS

Swarovski's groundbreaking Crystal Electric Lacquer<sup>PRO</sup> family has electrified the fashion industry. It delivers a neon-like, high-voltage sparkle like no other, making it the only choice for on-trend disco diva and decadent party looks.

Choose from an eye-popping palette of **Electric Blue, Green, Orange, Pink, Yellow** and **White** Flat Backs for notice-me nails.



INSPIRATIONS  
CRYSTAL ELECTRIC FAMILY



Shirley Cheng, USA



Naoko Takano, Japan



Gina Silvestro, USA





NEW CRYSTAL ELECTRIC LACQUER<sup>PRO</sup> EFFECTS



Crystal Electric Blue  
(001 L134S)



Crystal Electric Green  
(001 L135S)



Crystal Electric Orange  
(001 L136S)



Crystal Electric Pink  
(001 L137S)



Crystal Electric White  
(001 L139S)



Crystal Electric Yellow  
(001 L138S)

FLAT BACKS NO HOTFIX



**2088**  
SS 12, 16, 20, 30





---

# CRYSTALPIXIE™ PETITE SHIMMER

NEW COLORS

New Crystalpixie Petite Shimmer features four fizzing colors: **Champagne**, **Rosé**, **Aurora** and **Blue Lagoon**. Containing more sparkle than ever before, this sensational palette for fingertips sets the

mood for a sizzling summer cocktail party. Like the rest of the Crystalpixie family, it's served as a 5-gram shot, and can be recognized by its multifaceted bottle cap.



INSPIRATIONS

CRYSTALPIXIE™ PETITE  
SHIMMER



Shirley Cheng, USA



Naoko Takano, Japan



Gina Silvestro, USA



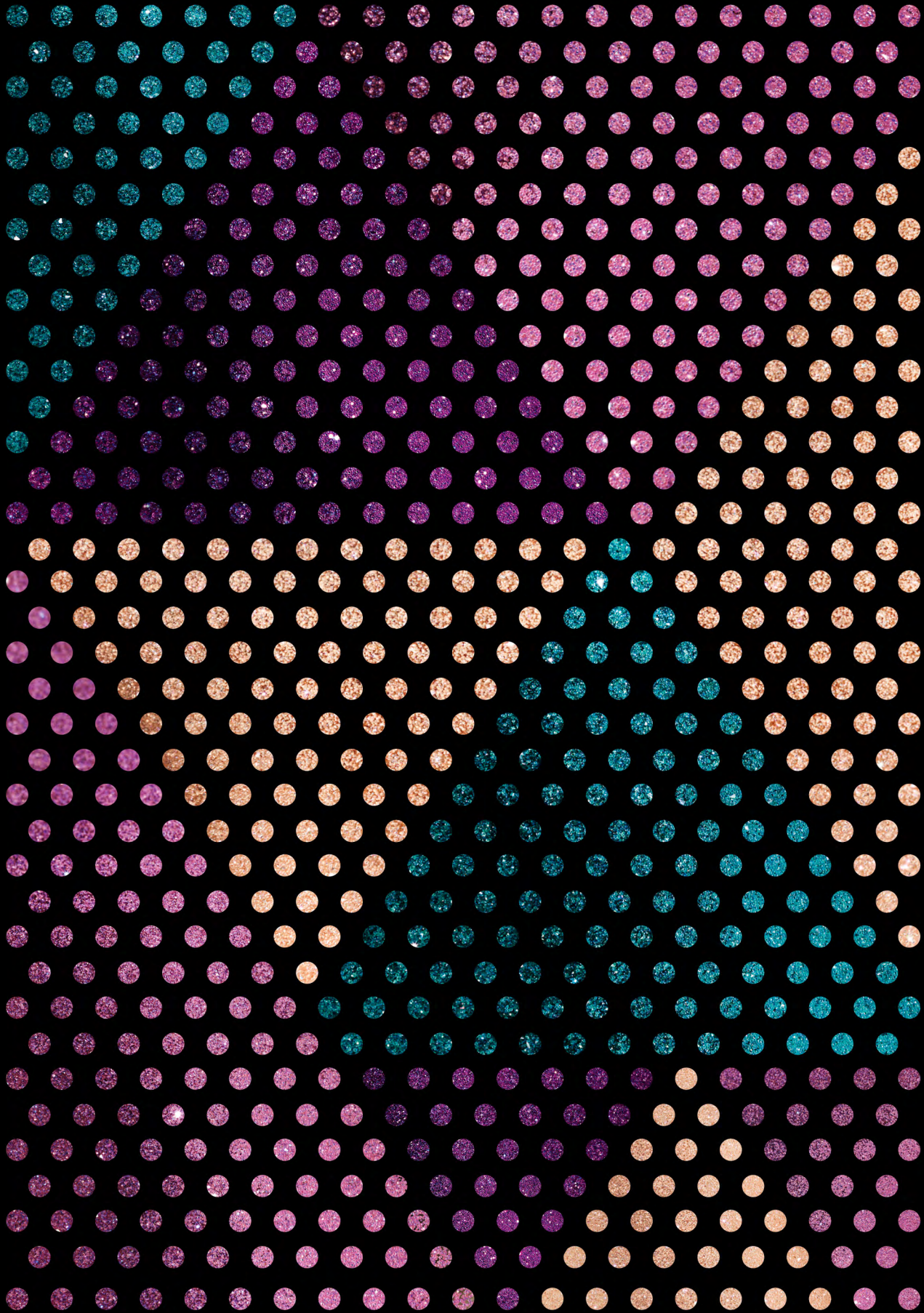

NEW CRYSTALPIXIE™ PETITE SHIMMER



Blue Lagoon Shimmer



Rosé Shimmer



Champagne Shimmer



Aurora Shimmer





# DELITE FAMILY

NEW LACQUER<sup>PRO</sup> EFFECTS

Five new Crystal LacquerPRO DeLite effects for Fancy Stones and Flat Backs bring an intensely colorful energy to this vibrant family. Beautiful and brilliant, blending multiple iridescent hues,

**Laguna, Lavender, Ocean, Peach** and **Sunshine** add fascinating complexity to radiant party nails, and expand the trend for everyday dressing up.



INSPIRATIONS

DELITE FAMILY



Naoko Takano, Japan



Gina Silvestro, USA



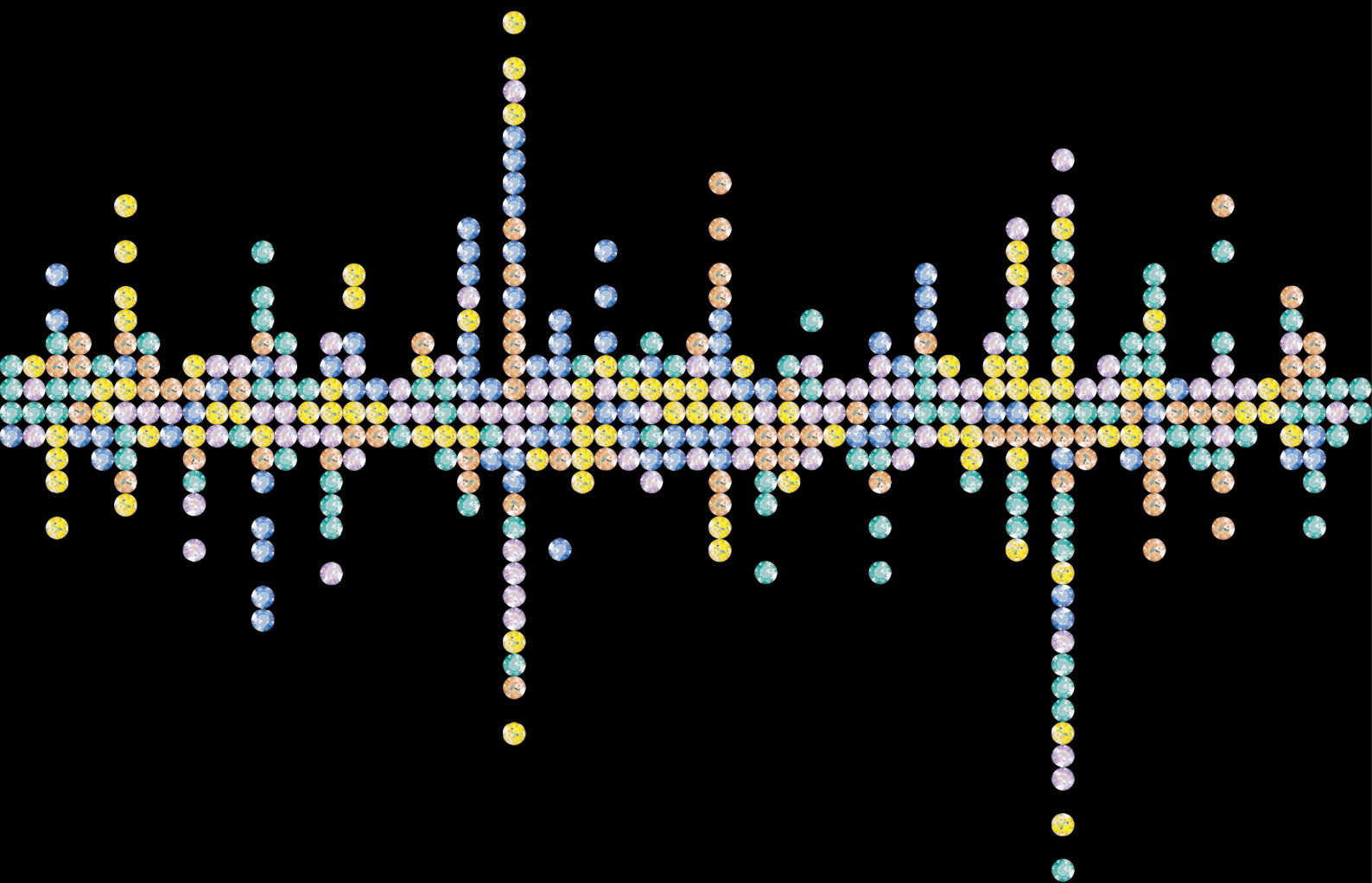

NEW CRYSTAL LACQUER<sup>PRO</sup> DELITE EFFECTS



Crystal Laguna Delite  
(001 L142D)



Crystal Lavender Delite  
(001 L144D)

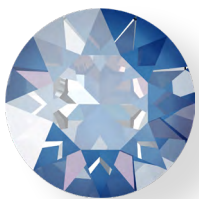

Crystal Ocean Delite  
(001 L143D)



Crystal Peach Delite  
(001 L140D)

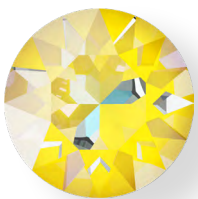

Crystal Sunshine Delite  
(001 L141D)

FLAT BACKS NO HOTFIX

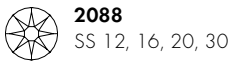

**2088**  
SS 12, 16, 20, 30

ROUND STONES



**1088**  
SS 29, 39



**1122**  
12, 14 mm

FANCY STONES



**4120**  
14x10, 18x13 mm



**4320**  
14x10, 18x13 mm

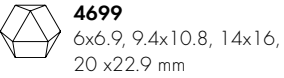

**4699**  
6x6.9, 9.4x10.8, 14x16,  
20 x22.9 mm



**4122**  
8x6, 14x10.5, 18x13.5 mm

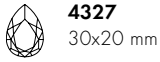

**4327**  
30x20 mm



**4799**  
6x6.1, 9.2x9.4, 14x14.3,  
20 x20.4 mm

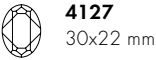

**4127**  
30x22 mm



**4470**  
10, 12 mm



**4228**  
10x5 mm

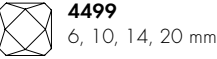

**4499**  
6, 10, 14, 20 mm





# MINI SIZE FLAT BACKS

FLAT BACKS NO HOTFIX

Swarovski's new Mini Size Flat Backs – **Baguette** (3.7 x 1.9mm) and **Heart** (3.6mm)—add a decadent touch to lacquered and Crystalpixied nail surfaces. The former boasts a classic gemstone silhouette that's ideal for creating on-trend opulent looks.

The latter, meanwhile, has a fun symbolism that can be applied to nails in all sorts of imaginative ways. Select from a palette of Jet, Crystal, Crystal AB, and Crystal Golden Shadow.



INSPIRATIONS

MINI SIZE FLAT BACKS



Shirley Cheng, USA



Naoko Takano, Japan



Gina Silvestro, USA



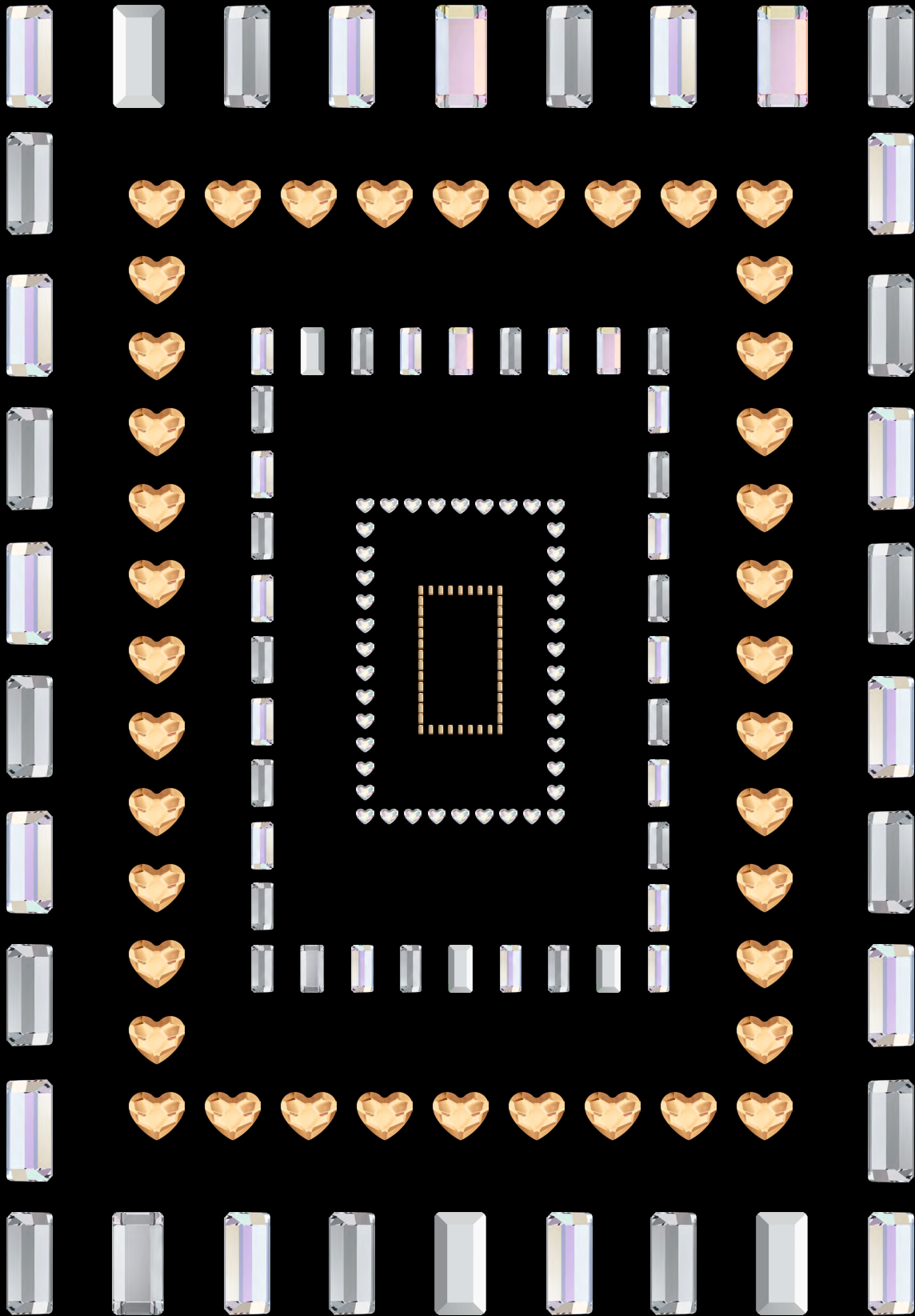

BAGUETTE FLAT BACKS



Crystal F  
(001)



Jet  
(280)



Crystal AB F  
(001 AB)



Crystal Golden Shadow F  
(001 GSHA)

FLAT BACKS NO HOTFIX



2510  
3.7x1.9 mm

HEART FLAT BACKS



Crystal F  
(001)



Jet  
(280)



Crystal AB F  
(001 AB)



Crystal Golden Shadow F  
(001 GSHA)

FLAT BACKS NO HOTFIX



2808  
3.6 mm



SWAROVSKI OFFICES & PARTNERS

EUROPE

For Austria, Germany, Switzerland, Benelux, Scandinavia, UK, Ireland, France, Spain, Portugal, Greece, Africa and Eastern Europe, please contact SWAROVSKI INTERNATIONAL DISTRIBUTION AG Triesen:

**SWAROVSKI INTERNATIONAL DISTRIBUTION AG**  
Dröschstrasse 15  
Postfach 567  
9495 Triesen  
Liechtenstein  
Phone: +423 399 5757  
Fax: +423 399 5750  
sp.infoli@swarovski.com

**SWAROVSKI INTERNAZIONALE D'ITALIA S.P.A.**  
**SOCIETA' A SOCIO UNICO**  
Via Giorgio Giulini n.3  
20123 Milano  
Italy  
Phone: +39 02 722601  
sp.it@swarovski.com

**SWAROVSKI OOO**  
BC "Sadovaya Plaza"  
Dolgorukovskaya str., h.7, floor 12  
127006 Moscow  
Russia  
Phone: +7 495 258 83 03  
sp.infoli@swarovski.com

**SWAROVSKI KRISTAL TIC.LTD.STI.**  
Abdi İpekçi Cad. Reasürans Han E Blok,  
No:57 Kat:5  
34367 Nişantaşı Şişli, İstanbul  
Turkey  
Phone: +90 (0) 212 225 44 29  
Fax: +90 (0) 212 225 27 99  
sp.infoli@swarovski.com

MIDDLE EAST

**SWAROVSKI MIDDLE EAST FZE**  
P.O. Box 17128, Jebel Ali Free Zone  
Dubai  
United Arab Emirates  
Phone +971 4 8032047  
Fax: +971 4 881 5623  
farah.zaroug@swarovski.com  
palak.bhati@swarovski.com

**SWAROVSKI INDIA PVT. LTD.**  
1st Floor, Building 10C  
DLF Cyber City  
DLF Phase 2  
Gurgaon - 122002  
India  
Phone: +91 (124) 469 8200  
Fax: +91 (124) 469 8277  
customer\_service.in@swarovski.com

NORTH & SOUTH AMERICA

**SWAROVSKI CRYSTAL COMPONENTS LTDA.**  
Alameda Itu, 852 - 13º Andar  
01421-001 São Paulo - SP  
Brazil  
Phone: +55 11 3088 8821 [ext. 121]  
Fax: +55 11 3088 5976  
comercial.br@swarovski.com

**SWAROVSKI NORTH AMERICA LTD.**  
1 Kenney Drive, Cranston  
Rhode Island 02920-4400  
USA  
Phone: +1 401 463 5132  
Fax: +1 401 463 4707  
Toll free: 1 800 463 0849  
sp.sna@swarovski.com

**SWAROVSKI NORTH AMERICA LTD.**  
Los Angeles Showroom,  
California Mart  
110 E. 9th Street, Suite B771  
Los Angeles, CA 90079-2827  
USA  
Phone: +1 213 489 2393  
Fax: +1 213 489 1961

**SWAROVSKI CRYSTAL S.A. DE C.V., MEXICO**  
Av. Ejército Nacional No. 579  
Piso 11, Local A  
Col. Granada  
Del. Miguel Hidalgo  
C.P. 11520  
México D.F.  
Phone: +5255 5000 0641

ASIA

**SWAROVSKI HONG KONG LTD.**  
9th Floor, Fortis Centre,  
1063 King's Road  
Quarry Bay  
Hong Kong  
Phone: +852 2566 6301  
Fax: +852 2807 1902  
sp.infohk@swarovski.com

**SWAROVSKI (GUANGZHOU) TRADING COMPANY LTD.**  
Room 02-07, 17F, Central Tower  
No. 5, Xiancun Road,  
Zhujiang New Town,  
Tianhe District, Guangzhou 510623  
China  
Phone: +86 20 3813 2188  
Fax: +86 20 3810 2278  
Toll Free: +86 400 880 1744  
sp.infocn@swarovski.com

**SWAROVSKI (GUANGZHOU) TRADING COMPANY LTD.**  
Beijing Liaison Office  
Room 2001-2002,  
20/F, Tower B, Gemdale Plaza,  
No. 91, Jianguo Road,  
Chaoyang District,  
Beijing 100020  
China  
Phone: 010-65829773

**SWAROVSKI (GUANGZHOU) TRADING COMPANY LTD.**  
Shanghai Liaison Office  
Room 1602, The Headquarters Building  
No. 168, Xi Zang Road (M)  
Shanghai 200001  
China  
Phone: +86 21 2306 9945  
Fax: +86 21 6372 9180

**SWAROVSKI (GUANGZHOU) TRADING COMPANY LTD.**  
Qingdao Liaison Office  
Art & Technology Space Room  
No 1-506  
No. 63, Haier Road  
Qingdao 266061  
China  
Phone: +86 532 8099 9595  
Fax: +86 532 8099 9596

**SWAROVSKI (GUANGZHOU) TRADING COMPANY LTD.**  
Yiwu liaison Office  
Room 8911, Xinguang International  
Business Building  
No. 1399, Chouzhou Road(North),  
Yiwu City, 322000  
Zhejiang Province  
China  
Phone: +86 579 8559 0903  
Fax: +86 579 8559 0707

**SWAROVSKI (GUANGZHOU) TRADING COMPANY LTD.**  
Shenzhen Liaison Office  
Room 13G, Tower C, NEO Building,  
6009 Shennan Avenue, Futian District  
ShenZhen 518048  
China  
Phone: +86 755 23605750  
Fax: +86 755 23605735

**SWAROVSKI TAIWAN LIMITED TAIWAN BRANCH**  
3/F, No. 27, Chung-Shan North Road  
Section 1, Taipei 104  
Taiwan, R.O.C.  
Phone: +886 2 2100 2611  
Fax: +886 2 2100 2622  
sp.infotw@swarovski.com

**SWAROVSKI SINGAPORE TRADING PTE. LTD.**  
2, Alexandra Road  
#03-01, Delta House  
Singapore 159919  
Singapore  
Phone: +65 6661 6333  
Fax: +65 6274 8177  
sp.infosg@swarovski.com

**PT CRYSTALLIZED ELEMENTS**  
Cyber 2 Tower, 31st Floor Unit B  
Jl. HR. Rasuna Said, Blok X5 No. 13  
Jakarta 12950  
Indonesia  
Phone: +62 21 2902 1451 / 52 / 53  
Fax: +62 21 2902 1454  
ptcrystallized.id@swarovski.com

**SWAROVSKI SINGAPORE PTE. LTD.**  
(Vietnam Representative Office)  
Level 16 & 17, CJ Tower  
6, Le Thanh Ton Street,  
Ward Ben Nghe, District 1  
Ho Chi Minh City, Vietnam  
Phone: +84 8 62556768  
Fax: +84 8 62556801  
Jessica.ha@swarovski.com

**SWAROVSKI (THAILAND) LTD.**  
849 Vorawat Building, 16th Floor,  
Room 1601 - 1602,  
Silom Road, Silom, Bangrak, Bangkok  
10500 Thailand  
Phone: +662 635 1990  
Fax: +662 635 1585  
sthspmarketing@swarovski.com

**SWAROVSKI KOREA LTD.**  
BaekYoung Building 13F(SP)  
(6 Cheongdam-dong) 456 Dosan-daero,  
Gangnam-gu, Seoul 06062,  
Korea  
Phone: +82 2 6930 9974  
Fax: +82 2 3416 0336  
jaylin.choi@swarovski.com

**SWAROVSKI JAPAN LTD.**  
Ichibancho Tokyu Building 12F,  
21 Ichiban-cho, Chiyoda-ku,  
Tokyo, 102-0082  
Japan  
Phone: +81 3 3262 3012  
Fax: +81 3 3262 3723  
sp.infoJP@swarovski.com

SWAROVSKI OFFICES & PARTNERS

NEW ZEALAND

**SWAROVSKI INTERNATIONAL (NZ) LTD.**  
Shop 3, 45 Queen St  
Auckland 1010  
New Zealand  
Phone: +61 2 8345 7200  
Fax: +61 2 9313 6506  
elementsenquiries.sau@swarovski.com

AUSTRALIA

**SWAROVSKI INTERNATIONAL (AUSTRALIA) PTY. LTD.**  
1/4D Huntley St  
Alexandria NSW 2015  
Australia  
Phone: +61 2 8345 7200  
Fax: +61 2 9313 6506  
elementsenquiries.sau@swarovski.com

**SWAROVSKI COMMUNICATION & CREATIVE SERVICE CENTERS WORLDWIDE**

LONDON

**CORPORATE BRANDING & COMMUNICATION**  
  
**SWAROVSKI CRYSTAL BUSINESS**  
21 Sackville Street  
London, W1S 3DN, 2nd Floor  
United Kingdom  
Phone: +44 (0) 20 7255 8400  
Fax: +44 (0) 20 7255 8473  
www.swarovski.tv  
www.swarovskigroup.com  
www.ateliersswarovski.com  
www.swarovskicrystalpalace.com

LOS ANGELES

**SWAROVSKI NORTH AMERICA LTD.**  
Los Angeles Showroom,  
California Mart  
110 E. 9th Street, Suite B771  
Los Angeles, CA 90079-2827  
USA  
Phone: +1 213 489 2393  
Fax: +1 213 489 1961

**SWAROVSKI CORPORATE COMMUNICATIONS UNIT & CREATIVE SERVICES CENTER**  
8560 W. Sunset Blvd., Suite 200  
West Hollywood, CA 90069  
Los Angeles  
Phone: 310-652-0089 x3813  
Fax: 310-652-0951

DUBAI

**SWAROVSKI MIDDLE EAST FZE**  
P. O. Box 17128, Jebel Ali Free Zone  
Dubai  
United Arab Emirates  
Phone: +971 4 881 6562  
Fax: +971 4 881 5623  
farah.zaroug@swarovski.com  
palak.bhati@swarovski.com

SINGAPORE

**CORPORATE BRANDING & COMMUNICATION & ATELIER SWAROVSKI ASIA PACIFIC**

**SWAROVSKI MANAGEMENT PTE LTD**  
2 Alexandra Road  
#03-02 Delta House  
Singapore 159919  
Singapore  
Tel.: +65 6661 6333  
atelierapac@swarovski.com

MILAN

**SWAROVSKI INTERNAZIONALE D'ITALIA S.P.A.**  
**SOCIETA' A SOCIO UNICO**  
Via Giorgio Giulini n.3  
20123 Milano  
Italy  
Phone: +39 02 722601  
stefania.fedeli@swarovski.com

**SWAROVSKI TREND & APPLICATION CENTERS WORLDWIDE**

**HONG KONG**  
Fortis Centre, 1063 King's Road,  
9th Floor  
Quarry Bay, Hong Kong  
Hong Kong  
Phone: +852 2566 6301  
Fax: +852 2807 1902

**BEIJING**  
Rm 2001-2002, 20 F, Tower B,  
Gemdale Plaza, No. 91,  
Jianguo Road, Chaoyang District  
Beijing 100020  
China  
Tel: 010-65829773

**SHANGHAI**  
The Headquarters Building  
No. 168, Xi Zang Road (M),  
Room 1602  
Shanghai 200001  
China  
Phone: +86 21 2306 9945  
Fax: +86 21 6372 9180

**GUANGZHOU**  
Room 02-07, 17F, Central Tower  
No. 5, Xiancun Road,  
Zhujiang New Town,  
Tianhe District, Guangzhou 510623  
China  
Phone: +86 20 3813 2188  
Fax: +86 20 3810 2278  
Toll Free: +86 400 880 1744

BANGKOK

**SWAROVSKI (THAILAND) LTD.**  
849 Vorawat Building, 16th Floor,  
Room 1601 - 1602,  
Silom Road, Silom, Bangrak, Bangkok  
10500  
Thailand  
Phone: +662 635 1990  
Fax: +662 635 1585  
sirikarn.ngamboonsin@swarovski.com

TOKYO JAPAN TAC

**SWAROVSKI JAPAN LTD.**  
Ichibancho Tokyu Building 12F,  
21 Ichiban-cho, Chiyoda-ku,  
Tokyo, 102-0082  
Japan  
Phone: +81 3 3262 3012  
Fax: +81 3 3262 3723  
sp.infoJP@swarovski.com



⚠ GENERAL WARNING

Loose crystals may present a small parts hazard to young children, particularly children under three years old. Depending on the size of the crystal and any attached material (such as glue, fabric, etc.), children may choke on, inhale, swallow, or insert the crystal into their noses. Magnetic products with crystal applications pose a particular risk of serious intestinal injury if ingested. The application techniques as stated in the Application Manual do not guarantee that crystals will not come loose. For each application, the manufacturer must determine whether the product meets the relevant requirements related to small parts hazards and assess any risk it may pose to small children. Failure to follow Swarovski’s care instructions may result in damage to the crystal, which could pose a risk of laceration or other harm.

Warning for Tableware

Application of loose crystals to tableware presents a potential risk of aspiration, choking, swallowing, or tooth damage should crystals become loose. To reduce this risk, crystals should never be applied to any surface of tableware likely to come in contact with food or the mouth, and crystals should never be placed on any tableware intended for use by children. Tableware with crystals intended for decorative use only should be marked as such. To avoid dishwasher damage, tableware decorated with crystals should be washed by hand. The application techniques or suggestions in this manual do not guarantee that crystals will not come loose. For each application, the manufacturer must determine whether the product meets relevant requirements related to small parts hazards or use in food contact items and assess any risk it may pose to users. The use of crystals (which may contain restricted substances deemed hazardous under local laws) and adhesives on tableware is subject to legal restrictions in specific countries. The customer is fully responsible to comply with these country-specific provisions and shall defend, indemnify, and hold Swarovski harmless from any and all third-party claims based on product liability or otherwise relating to uses of Swarovski products and waives all its own claims against Swarovski.

Notice for Application on Packaging

The use of crystal that may contain substances like lead, cadmium or hexavalent chromium, on packaging is subject to legal restrictions in specific countries, including but not limited in regard to the total content of substances based on the proportion between crystal mass to the remaining weight of packaging. The customer is fully responsible to comply with these country-specific provisions and to pass on this information to his customers.

Care Instructions

Failure to follow Swarovski’s care instruction may result in damage to the Swarovski product, which could pose a risk of laceration or other harm.

Please be informed that all conventional laundering processes (household washing machine as well as professional dry-cleaning) have a considerable mechanical influence onto the garment, which is based on the rotation of the washing drum. The essential requirement for a safety laundering process is that the Swarovski products are proper applied without restrictions regarding the adherence of the Swarovski products. The bigger the size of the used Swarovski product is and the more Swarovski products are applied next to each other, the more a risk of damage has to be taken into consideration. Swarovski products are made of or incorporate crystal and therefore must be handled with due care! Generally, to best protect the Swarovski products from breaking we recommend the use of a soft washing bag and to fill up the washing drum. Turning inside out before washing and selection of a gentle washing program, plus the use of mild detergents are important prerequisites to safeguard the quality of our Swarovski products. Our care instructions based on DIN EN ISO 3758 list up all Swarovski product groups as overview so that each used Swarovski product still needs to be judged in terms of its cleaning suitability for the intended purpose and finished product by the customer. Swarovski’s recommendations are given according to the current state of our knowledge and Swarovski’s determination of the qualification as textile application product. The customer is therefore fully responsible to determine the cleaning process applicable to the finished product, taking the Swarovski care instructions as well as those of third party materials into account. The variety of shape, cut, surface effect, size and application weight respectively amount of used Swarovski products are decisive for the determination of the suitable cleaning process. To be entirely safe customers respectively dry-cleaners usually take off Sew-on Stones, Buttons, etc. of bigger size before cleaning and re-apply them afterwards.

Unsuitable Applications

Crystals from Swarovski are intended for use in the fields of fashion, jewelry, accessories, textile products, and for interior décor. Due to their physical properties, crystals from Swarovski are unsuitable for other uses (e.g. gluing onto teeth, using crystals on or near mucous membranes, and other unsafe uses). The customer shall defend, indemnify and hold Swarovski harmless from any and all third-party claims based on product liability or otherwise relating to uses of Swarovski products purchased by the customer, and waives all its own claims.

Responsibility of User

Any oral, written, or test-based advice that Swarovski provides regarding techniques for application of its products are recommendations based on Swarovski’s current knowledge and the information provided by its suppliers. Such advice does not discharge the customer from carrying out its own tests of techniques it proposes to use and their suitability for the intended application. The application, use, and processing of these techniques and products are solely the user’s responsibility.



\*Swarovski Professional is a certified member of RJC

VALID FROM FEBRUARY 2019

Content is subject to change without notice. Errors and misprints excepted. Please note, the actual products may deviate from the pictures in color and effect.

D. Swarovski Distribution GmbH, Swarovskistrasse 30, 6112 Wattens, Austria

© 2019 D. Swarovski Distribution GmbH. All rights reserved.

Partial or total publication, transmission, copy or other duplication of texts, graphics, pictures etc. which are to be found in this publication is forbidden without special consent by D. Swarovski Distribution GmbH. Swarovski® is a registered trademark of Swarovski AG.

Please visit our website for contact information: [Create-your-style.com](http://Create-your-style.com)

Content by Swarovski Professional Headquarters, Wattens

Art Direction and Photography: in the headroom





CREATE-YOUR-STYLE.COM